

**NOTES:**

- The contents of this drawing are copyright.



No.26

DUTTONS ROAD

PROPOSED ELEVATION TO JUBILEE ROAD

STREET SCENE TO JUBILEE ROAD

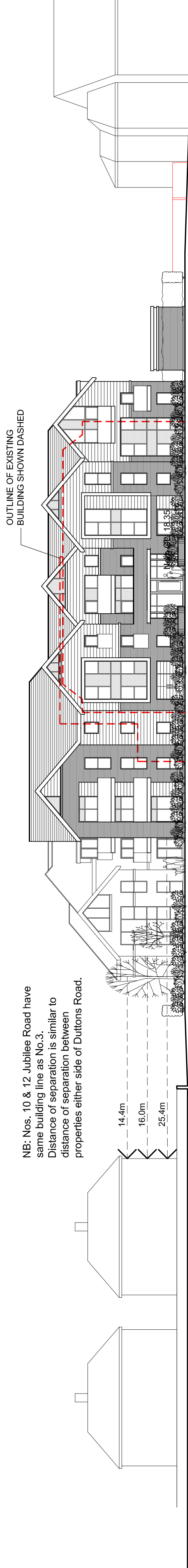

No.3

PROPOSED ELEVATION TO DUTTONS ROAD

Quoyne Court

STREET SCENE TO DUTTONS ROAD



- C 05/05/14 Design amended, reduced storey height SD SD
  - B 03/03/14 Distances and amendment added. CS SD
  - A 23/02/14 Windows to Jubilee Road reduced in size. CS NIL
- REVISIONS
- | Rev | Date | Description | By |
|-----|------|-------------|----|
|     |      |             | PM |

**PLANNING**

Renaissance Retirement Ltd

Project Name: **New Sheltered Apartments, Duttons Road, Romsey**

Street Scenes  
 Date: 27/11/13  
 Drawing No: **ASP.13.035.116**  
 Revision: **C**

ARCHITECTURE - PLANNING - PROJECT MANAGEMENT - GDM

Gabriel Sibley, Steven Collins, T1 Douglas, Grahame Smith, David, BGS 172  
 01292 472822  
 www.aspirearchitects.co.uk  
 info@aspirearchitects.co.uk  
 © Aspire Architects LLP